Wisconsin Hepatitis B Case Classification Algorithm for Surveillance

(*acute and chronic hepatitis B only,* not including perinatal)

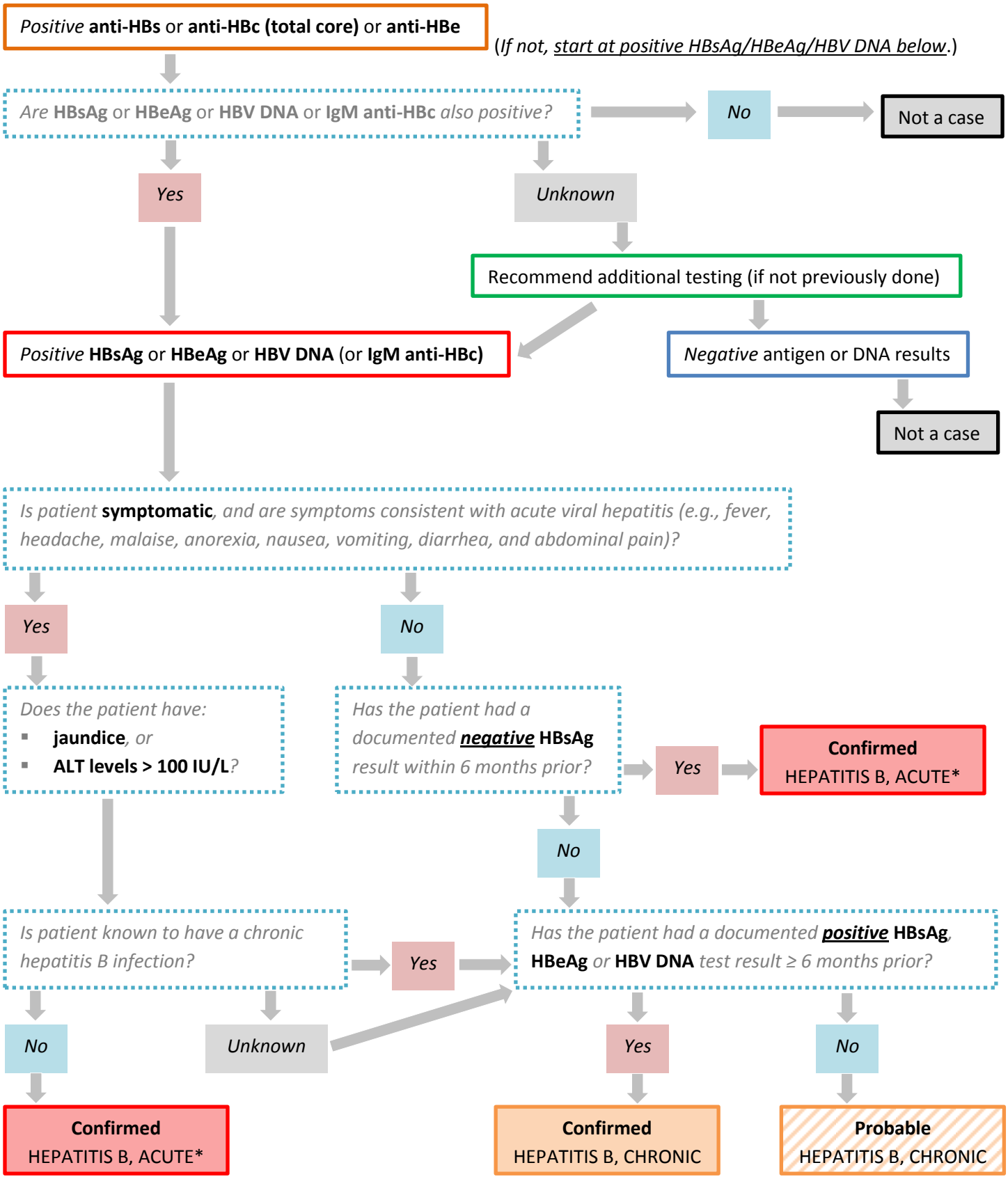

Revised January 2013, based on CSTE case definitions: http://wwwn.cdc.gov/nndss/beta/bcasedefDefault.aspx

**Reported to CDC*