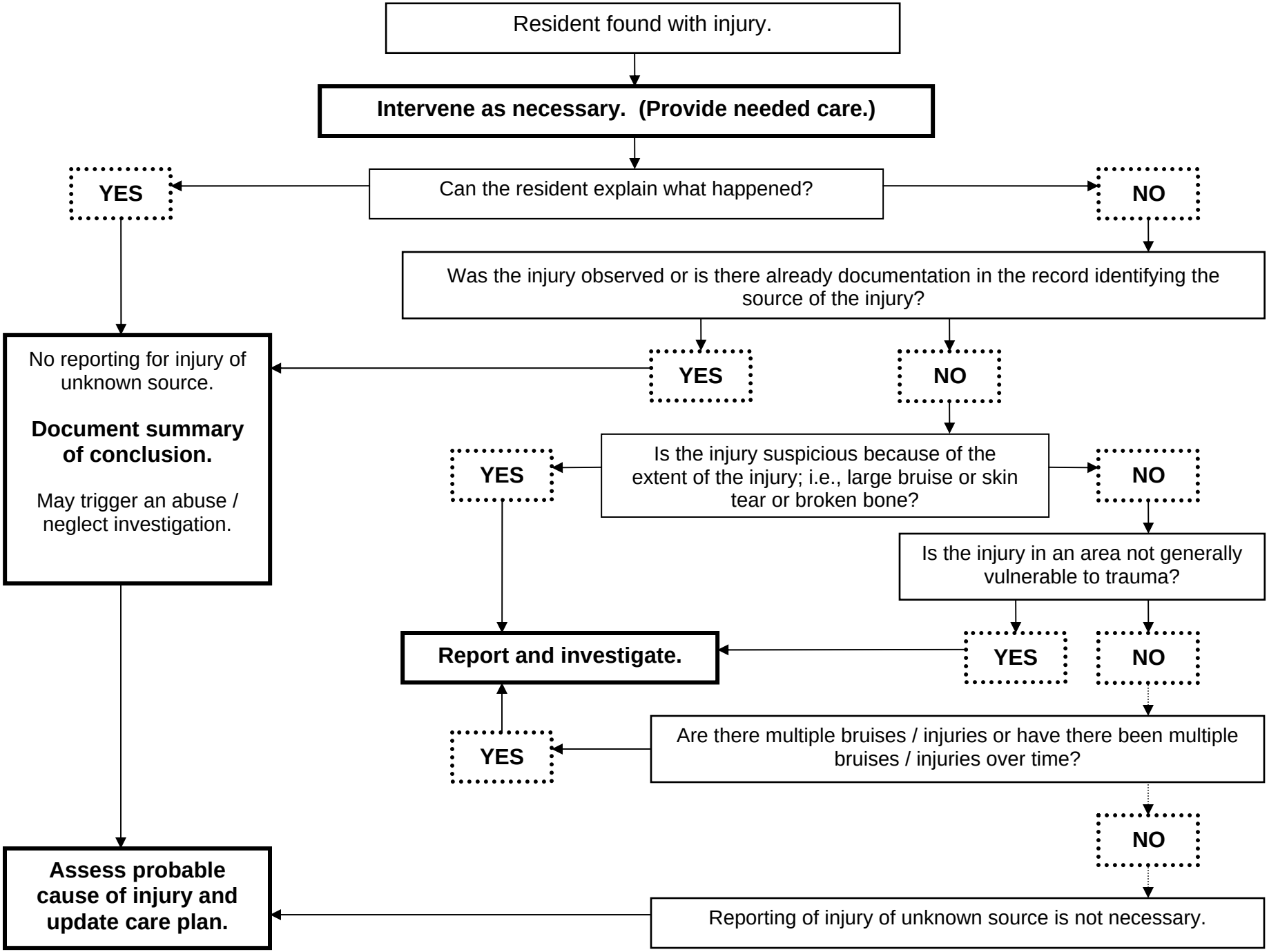INJURY OF UNKNOWN SOURCE