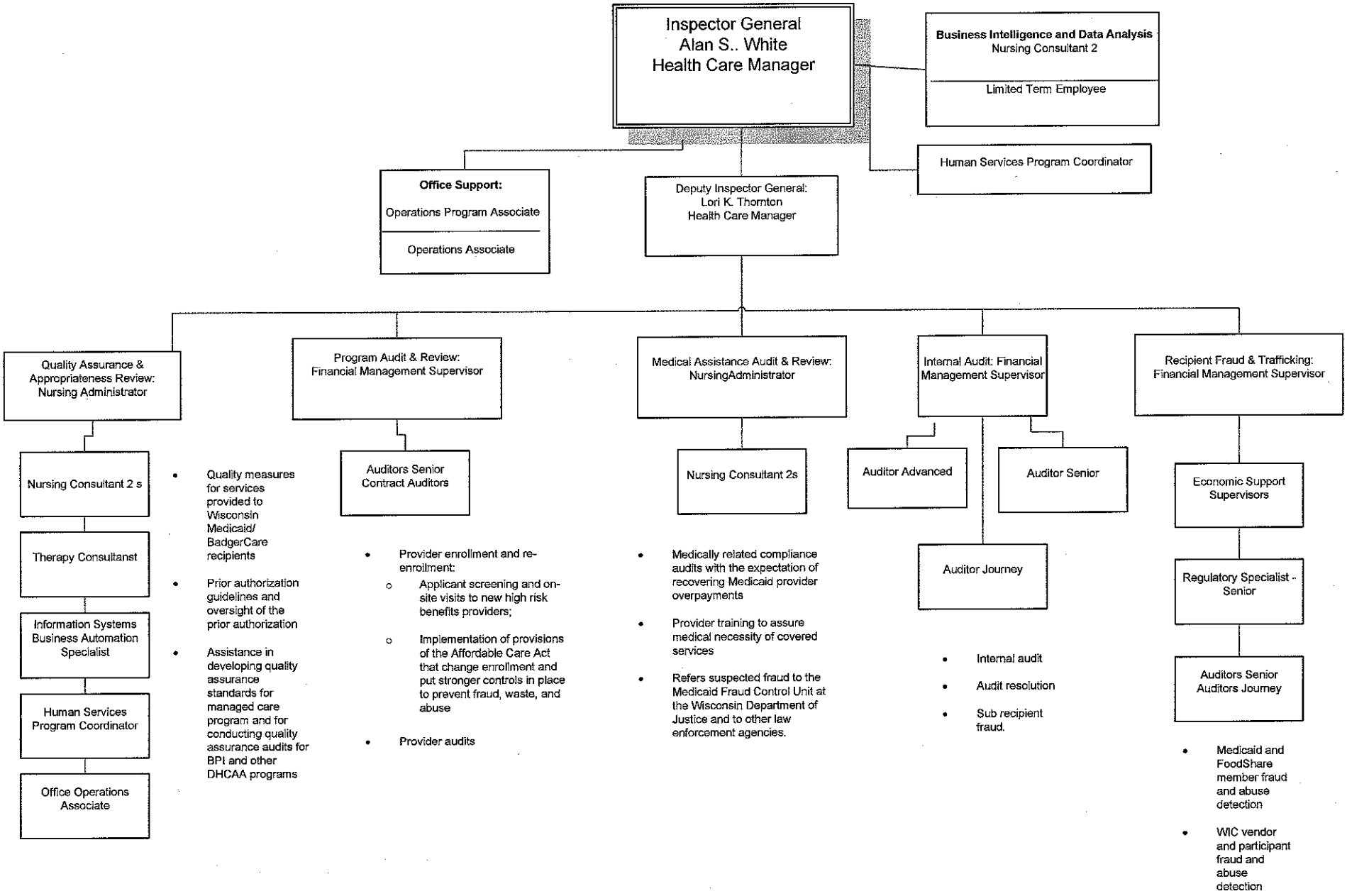Department of Health Services:
Office of the Inspector General