

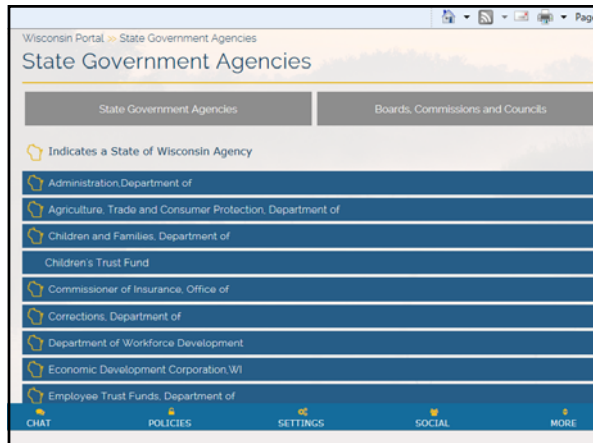

Overview of the Department of Health Services (DHS) and Division of Public Health (DPH)

Angela Nimsgern, MPH, CPH
Office of Policy and Practice Alignment
Wisconsin Division of Public Health
Wisconsin Department of Health Services

1





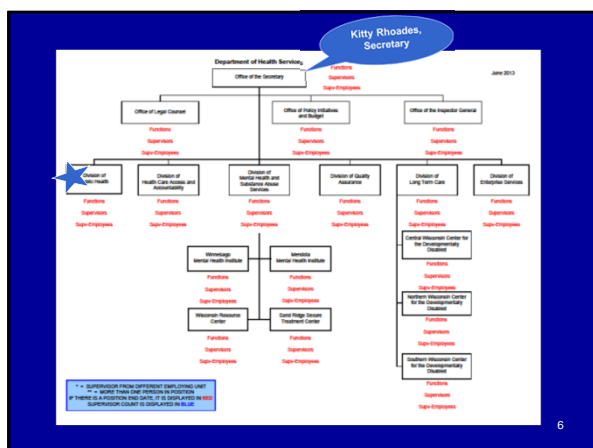
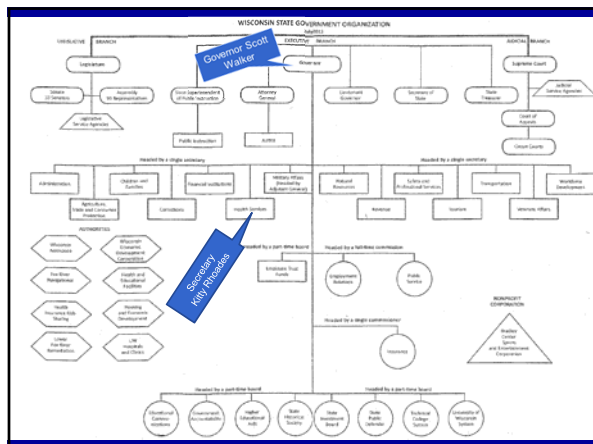

“We are all in this together.”

Kitty Rhoades, Secretary,
Wisconsin Department of
Health Services

7



**Wisconsin Department of
Health Services**

OUR MISSION

To support economic prosperity and
quality of life, the Department of Health
Services exercises multiple roles in the
protection and promotion of the health and
safety of the people of Wisconsin.

DHS, 2013

8



**Wisconsin Department of
Health Services**

OUR STRATEGY

The Department of Health Services has a vital
mission that touches the lives of all Wisconsinites.
Our collective path to success in meeting our
mission lies in always acting true to our shared
conviction.

DHS, 2013

9

Guiding Principles

The following principles guide our actions as we collectively strive to fulfill our mission:

- **We** serve the citizens of Wisconsin by being effective stewards of the resources with which they have entrusted us.
- **We** recognize health care costs are not sustainable at current levels.
- **We** need new models for care delivery, regulation development, prevention strategies, risk sharing and purchasing.

10

Guiding Principles

- **We** believe that competition, choice, and transparency are critical elements to these emerging models if we are to increase the value of health care to our citizens.
- **We** must, in this transition, enhance the role of our citizens as primary stakeholders in managing their health and associated costs.
- **We** will align resources to achieve positive outcomes and hold ourselves accountable for achieving results.

11

Guiding Principles

- **We** will provide support systems to help vulnerable people lead fulfilling, self-directed, healthy lives that promote independence, while recognizing the value of and utilizing supports from families and the community.
- **We** will work to eliminate cost shifting to the private sector and among different systems (acute, mental health, long-term care). Public programs shall complement rather than compete against the private market.

12

Guiding Principles

- **We** will promote quality health care delivery, protect the interests of citizens receiving services, and develop policies to reflect evidence-based standards of practice that promote optimal health.
- **We** will promote development of information, assistance and care provision systems that help citizens obtain quality support and care in a least restrictive setting and at an appropriate cost, consistent with need and available resources.
- **We** will promote collaboration in pursuit of innovation, increased value and improved outcomes for the benefit of all our citizens.

13

-
-
-
-
-
-

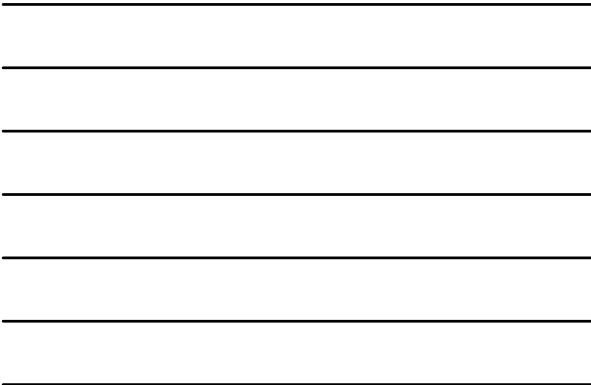
[illegible]

```

graph TD
    Karen[Karen McKeown, Administrator]
    Oscar[Oscar Anderson, Office of Health Informatics]
    Charles[Charles Warzecha, Deputy Administrator]
    Tasha[Tasha Jenkins, Office of Policy and Practice Alignment]
    Susan[Susan Utech, Public Health Accreditation]
    Jennifer[Jennifer Ularik, Office of Preparedness and Emergency Health Care]
    Hilary[Hilary Bauman, Executive Staff Assistant]
    Donna[Donna Moore, Bureau of Operations]
    Jeffrey[Jeffrey Phillips, Bureau of Environmental and Occupational Health]
    Vacant1[Vacant, Bureau of Community Health Promotion]
    Vacant2[Vacant, Bureau of Communicable Diseases]

    Karen --- Oscar
    Karen --- Charles
    Karen --- Tasha
    Karen --- Susan
    Karen --- Jennifer
    Charles --- Hilary
    Charles --- Donna
    Charles --- Jeffrey
    Charles --- Vacant1
    Charles --- Vacant2
  
```

The organizational chart for the Wisconsin Division of Public Health is structured as follows:

- Karen McKeown, Administrator**
 - Oscar Anderson, Office of Health Informatics**
 - Charles Warzecha, Deputy Administrator**
 - Hilary Bauman, Executive Staff Assistant**
 - Donna Moore, Bureau of Operations**
 - Jeffrey Phillips, Bureau of Environmental and Occupational Health**
 - Vacant, Bureau of Community Health Promotion**
 - Vacant, Bureau of Communicable Diseases**
 - Tasha Jenkins, Office of Policy and Practice Alignment**
 - Susan Utech, Public Health Accreditation**
 - Jennifer Ularik, Office of Preparedness and Emergency Health Care**



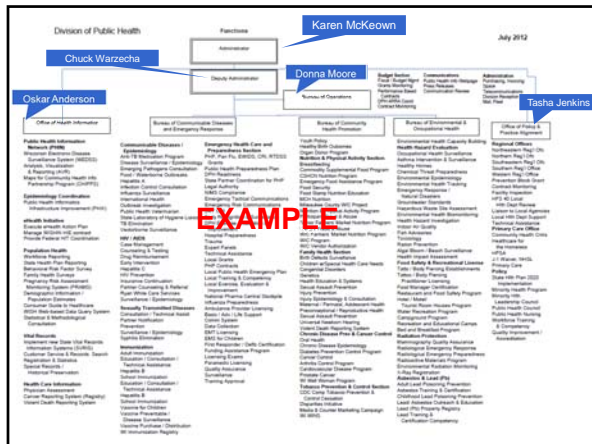

Wisconsin Division of Public Health Administrator

Karen McKeown, RN, MSN
State Health Officer and Administrator
Division of Public Health
Department of Health Services

17

Wisconsin Division of Public Health Deputy Administrator

Chuck Warzecha
Deputy Administrator
Division of Public Health
Department of Health Services

18



Wisconsin Division of Public Health Public Health Accreditation Director



Susan Uttech
Public Health Accreditation Director

19



Department of Health Services, Division of Public Health Regions



20



DPH Bureau of Operations

- Operational & administrative support
 - Budget development, analysis, and monitoring
 - Communications and health information
 - Division Policies and Procedures
 - Grant processing and contracting
 - Web Content
 - Records Management



Donna Moore, Director
Bureau of Operations

21



DPH Office of Policy and Practice Alignment

- **Regional Teams**
- **Primary Health Care Programs**
 - Primary Care Cooperative Agreement
 - Health Professional Shortage Areas (HPSA) designation
 - Federal National Health Service Corps (NHSC)
 - J-1 Visa Waiver programs
 - Health Care for the Homeless program
- **Policy Section**
 - State Health Plan (Healthiest Wisconsin 2020)
 - Public Health Workforce Development
 - Public Health Council
 - National Accreditation
 - Quality Improvement
 - Partnerships, coalitions, lead systematic planning
- **Minority Health Program**



**Tasha Jenkins, Director
Office of Policy and Practice
Alignment**

22



OPPA Regional Teams

Core Functions

- Assure consistent and accountable public health services in local government
- Provide leadership in the development of public health system capacity
- Link the work of DHS and local, tribal, and state public health system partners (ambassadors).
- Monitor, analyze, plan and facilitate response to regional issues, conditions, events and emergencies.

Examples

- Formal review of all local health departments
- Support accreditation readiness including Community Health Improvement Processes and Plans
- Communicate DHS, DPH policies, initiatives, and priorities
- Coordinate with DPH Central Office on responses to emergencies/events

23



DPH Regional Offices

Western Regional Office
610 Gibson Street
Suite 3
Eau Claire, WI 54701
Phone: 715-836-5362
Fax: 715-836-6686



**Tim Ringhand, Regional Director
Western Region OPPA**

24



DPH Regional Offices

Northern Regional Office
2187 N. Stevens Street
Suite #C
Rhineland, WI 54501
Phone: 715-365-2700
FAX: 715-365-2705



Angela Nimsgern, Regional Director
Northern Region, OPPA

25



DPH Regional Offices

Northeast Regional Office
200 N. Jefferson
Suite 511
Green Bay, WI 54301-5123
Phone: 920-448-5223
FAX: 920-448-5265



Chris Culotta, Regional Director
Northeastern Region **OPPA**

26



DPH Regional Offices

Southern Regional Office
1 West Wilson Street
Room 250
Madison, WI 53703-3445
Phone: 608-266-3500
FAX: 608-266-9793



David Pluymers, Regional Director
Southern Region OPPA

27



DPH Regional Offices

Southeast Regional Office
819 N. 6th Street
Room 609A
Milwaukee, WI 53203
Phone: 414-227-4860
FAX: 414-227-2010

Vacant, Regional Director
Southeastern Region OPPA

28



DPH Bureau of Communicable Diseases

- **Communicable Disease Epidemiology Section**

- Investigation and response - Tuberculosis, food/water/vector borne diseases, zoonotic diseases, suspected communicable disease outbreaks, and emerging and re-emerging diseases

- **AIDs/HIV Section**

- AIDS/HIV epidemic response
- Adult Hepatitis prevention and control

- **Immunization Section**

- Surveillance and investigation of vaccine preventable diseases
- Wisconsin Immunization Registry
- National Pharmaceutical Stockpile

- **Sexually Transmitted Diseases Section**

- Prevention and control
- Direct patient services and partner referral
- Consultation and technical assistance

Vacant, Director
Bureau of Communicable Diseases

29



DPH Bureau of Communicable Diseases



James Kazmierczak, DVM
State Public Health Veterinarian
Bureau of Communicable Diseases



James Vergeront, MD, Director
HIV/AIDS Program
Bureau of Communicable Diseases

30



DPH Bureau of Communicable Diseases



Jeffrey Davis, MD
 Chief Medical Officer
 Bureau of Communicable Diseases

31



DPH Bureau of Community Health Promotion

- Chronic Disease and Cancer Prevention Section**
 - Diabetes
 - Heart Disease and Stroke
 - Nutrition and Physical Activity
 - WWWP
 - Comprehensive Cancer Prevention
 - Oral Health
- Family Health Section**
 - MCH/CYSHCN
 - Early Screening and Intervention Programs
 - Women's Health including Healthy Birth Outcomes
 - Injury and Violence Prevention
- The Women, Infants, and Children (WIC) and Nutrition Section**
 - WIC Including Farmers' Market
 - Breastfeeding Peer Counseling
 - Emergency Food Assistance Programs
- The Tobacco Prevention and Control Section**
 - Comprehensive Tobacco Prevention and Control Programs
 - FDA Tobacco Retail Inspections
 - Wisconsin Wins – reduce tobacco sales to minors

Vacant, Director
 Bureau of Community Health Promotion

32



DPH Bureau of Community Health Promotion



Sharon Fleischfresser, MD, MPH
 Medical Director, Children and Youth with Special Health Care Needs
 Bureau of Community Health Promotion



Timothy Corden, MD
 Chief Medical Officer
 Bureau of Community Health Promotion

33



DPH Bureau of Environmental and Occupational Health

- Health Hazard Evaluation Section**
 - Track environmental and occupational diseases/conditions
 - Assess uncontrolled hazardous waste sites
 - Technical support for
 - Indoor air quality
 - Asthma, other environmental issues
 - Researches and informs on health risks associated with sports fish consumption
 - Groundwater and ambient air quality standards
- Lead and Asbestos Section**
 - Tracks adult and childhood lead poisoning
 - Policies and guidance on cases
 - Promotes prevention strategies
 - Maintain registry of lead-safe and lead-free properties
 - Certifies lead and asbestos workers



Jeff Phillips, Director
Bureau of Environmental and Occupational Health

34



DPH Bureau of Environmental and Occupational Health

- Food Safety and Recreational Licensing Section**
 - Licenses restaurants, lodging facilities, swimming pools and spas, campgrounds, recreational/educational camps and body art practitioners and facilities
 - Registers environmental health professionals and certifies food managers
- The Radiation Protection Section**
 - Inspects and licenses X-ray devices and mammography facilities; radioactive materials and devices and tanning devices
 - Technical support regarding the control of indoor radon and provides environmental monitoring around Wisconsin's nuclear energy facilities
 - Maintains emergency response capability for energy or transportation incidents, or potential acts of terrorism involving radioactive materials



Jeff Phillips, Director
Bureau of Environmental and Occupational Health

35



DPH Bureau of Environmental and Occupational Health



Henry Anderson, MD, Chief Medical Officer
Bureau of Environmental and Occupational Health

36



DPH Office of Health Informatics

- State Registrar/Vital Records Section**
 - Registers vital events – (e.g. births, deaths, marriages)
 - Train local vital records office personnel
 - Manages all WI vital records
- Health Analytics Section**
 - Maintains Wisconsin Cancer Reporting System (registry)
 - Maintains Wisconsin Violent Death Reporting System
 - Provide health care provider and health care services data
 - Demographic data and population estimates
 - Behavioral Risk Factor and Family Health Survey
 - Pregnancy Risk Assessment Monitoring System (PRAMS)
 - Analyze databases and reports
 - Web-based interactive query systems for local and statewide health information
 - Edit all office publications
 - Oversee Office Web sites, Health Statistics, Consumer Guide to Health Care



Oskar Anderson, Director
Office of Health Informatics

37



DPH Office of Health Informatics

- State Health Information Technology (HIT) Coordinator**
 - Develop health information exchange across the public and private sectors
 - Link HIT and health information exchange plans with prevention and disease management activities
- Public Health Information Network (PHIN) Coordinator/Informatics Architecture Section**
 - Integrate public health information for quick retrieval
 - Disease detection and monitoring, data analysis, secure network communications, emergency alert and response, and knowledge management
- Senior Epidemiologist**
 - Advance knowledge-sharing and management
 - Establish best practices for data collection management, analysis and dissemination
 - Promote Public Health Information Network



Oskar Anderson, Director
Office of Health Informatics

38



DPH Office of Health Informatics



Mark Wegner, MD, MPH
Office of Health Informatics

39



DPH Office Preparedness and Emergency Health Care

- Emergency Health Care Section**
 - Licensing, education, training, policy and practice issues related to emergency medical services
 - Assure pre-hospital patient care standards are met
- Preparedness Section**
 - Supports state systems preparation for threats and emergencies
 - Volunteer Registry (WEAVR, MRC)
 - Pandemic Influenza
 - Strategic National Stockpile
 - Partner communication
 - WI Train (e-learning management system)
- Trauma Program**
 - Statewide trauma care system



Jenny Ullsvik, Director
Office of Preparedness and
Emergency Health Care



Sources

- List of State Agencies**
<http://www.wisconsin.gov/Pages/AllAgencies.aspx>
- Wisconsin Blue Book 2013-2014**
<http://legis.wisconsin.gov/lrb/bb/13bb/>
- Wisconsin Department of Health Services**
<http://www.dhs.wisconsin.gov/>

Questions?

Time for a Challenge!
