Wisconsin Department of Health Services

No Active Treatment (NAT) Determination

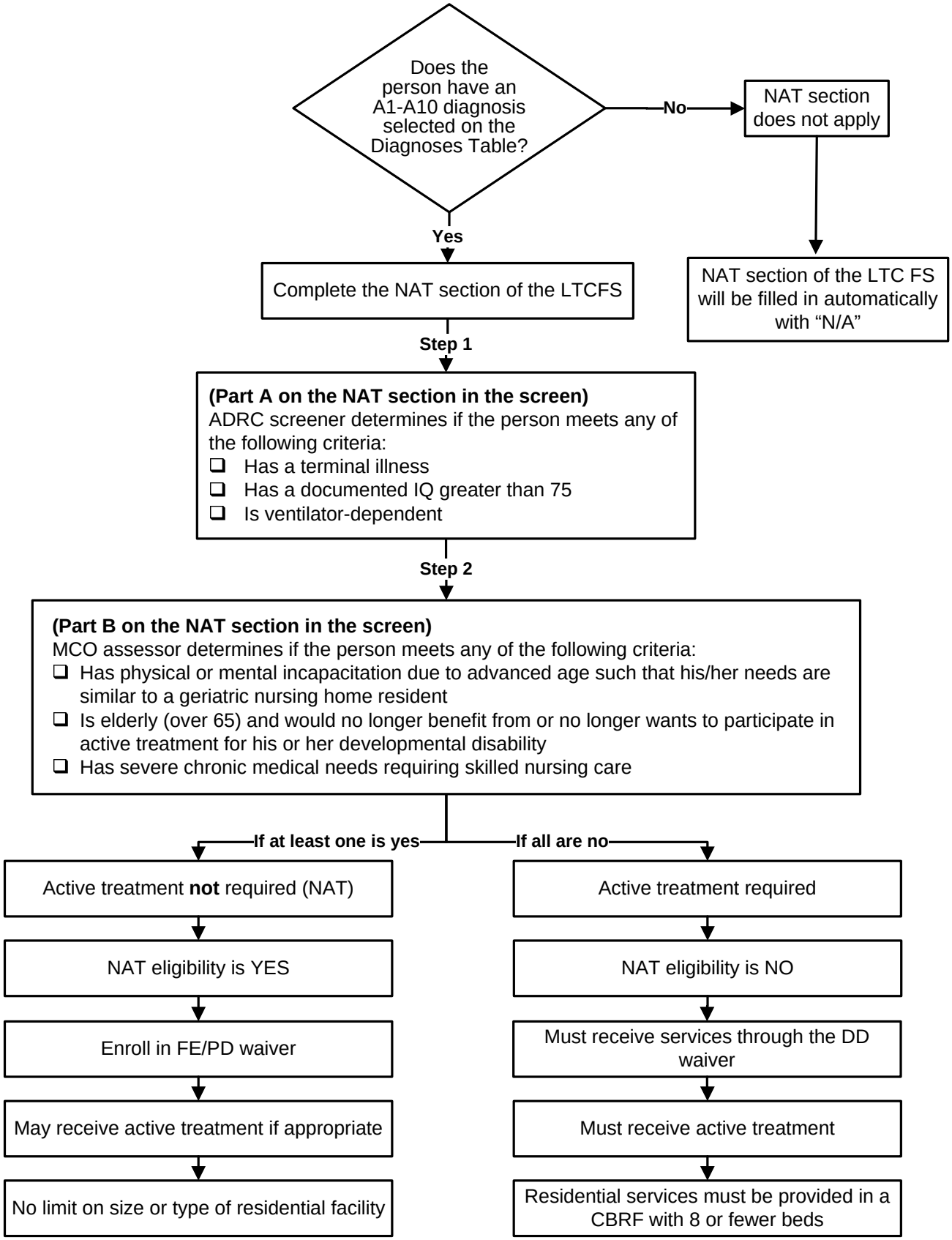

Step 1 (Part A on the NAT section in the screen) can be omitted for 02 (recertification) and 03 (change in condition) screens.