

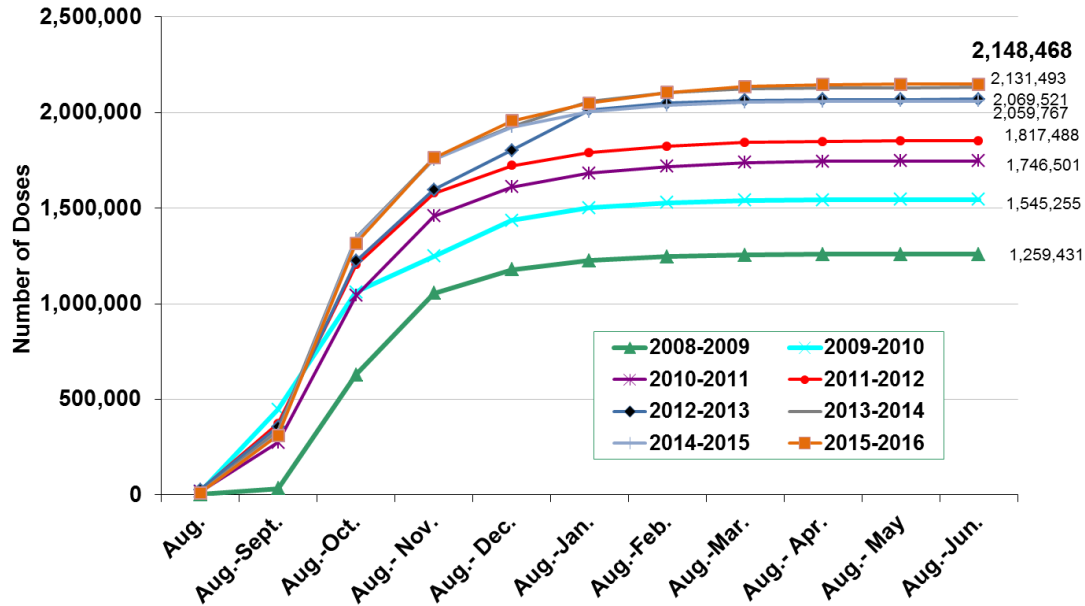

Seasonal influenza vaccination in Wisconsin based on doses reported to the Wisconsin Immunization Registry (WIR)

2015-2016 Season
August 1, 2015 – June 16, 2016

Cumulative Doses of Seasonal Influenza Vaccine Administered and Reported to the WIR, 2008-2016 Influenza Seasons



Data source: WIR
2015-2016 data 8/1/2015 through 6/16/2016

Number of Doses of Seasonal Influenza Vaccine Administered and Reported to the WIR, by Month for Influenza Seasons 2010-2016

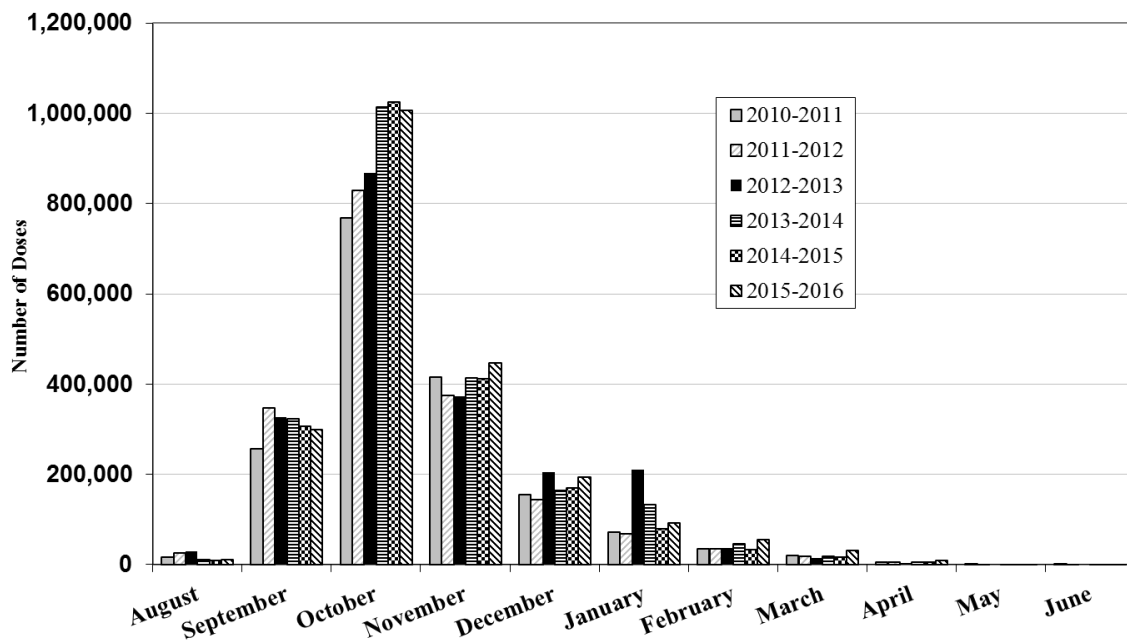

*Data source: WIR,
2015-2016 data through 6/16/2016

Doses of Seasonal Influenza Vaccine Administered and Reported to WIR by Age Group and Vaccine Type, 2015-2016 Influenza Season

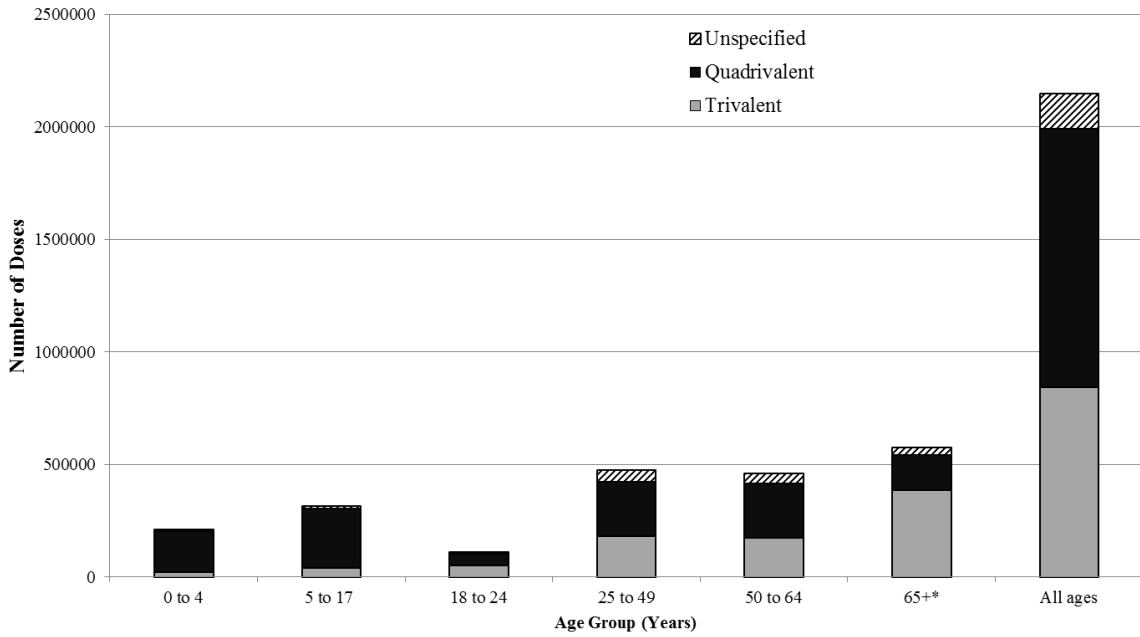

*Of trivalent influenza doses administered between 8/1/2015 and 6/16/2016 and received by adult clients aged 65 years and older, 66.8% of the doses were high dose influenza vaccine.

Rates of Influenza Vaccination in Wisconsin by Age Group, 2012-2016 Influenza Seasons, Based on Doses Reported to the Wisconsin Immunization Registry (WIR)

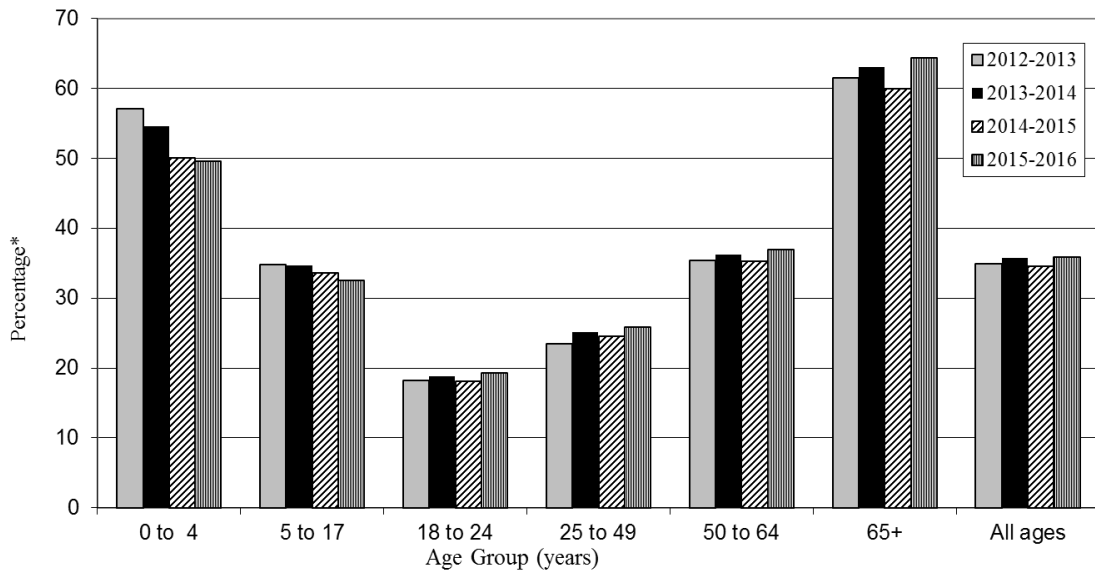

* Numerator: Number of persons recorded in the WIR as having received at least one dose of seasonal influenza vaccine by age group. For 2012-2013 season, doses administered between 8/1/2012 and 7/31/2013, assessed 12/2/2013. For 2013-2014, doses administered between 8/1/2013 and 7/31/2014, assessed 8/15/2014. For 2014-2015, doses administered between 8/1/2014 and 6/11/2015, assessed 6/12/2015. For 2015-2016, doses administered between 8/1/2015 and 6/16/2016, assessed 6/17/2016. Denominator source: 2012, 2013 and 2014 Wisconsin Interactive Statistics on Health (WISH) population estimates, by age group.

Rates of Influenza Vaccination in Wisconsin by Age Group, 2012-2016 Influenza Seasons, Based on Doses Reported to the Wisconsin Immunization Registry (WIR)

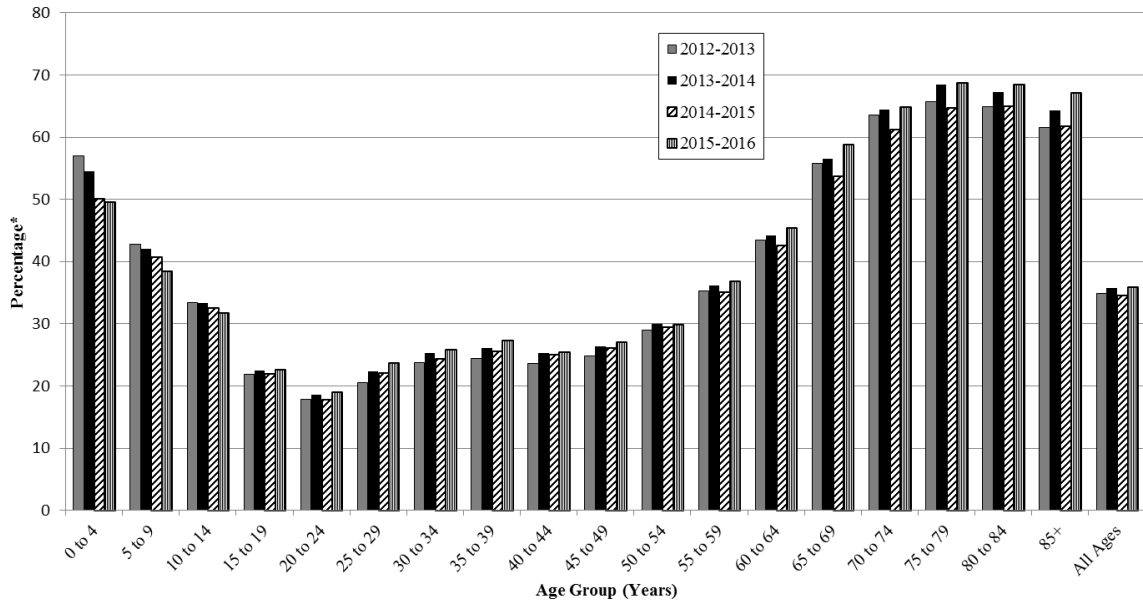

* Numerator: Number of persons recorded in the WIR as having received at least one dose of seasonal influenza vaccine by age group. For 2012-2013 season, doses administered between 8/1/2012 and 7/31/2013, assessed 12/2/2013. For 2013-2014, doses administered between 8/1/2013 and 7/31/2014, assessed 8/15/2014. For 2014-2015, doses administered between 8/1/2014 and 6/11/2015, assessed 6/12/2015. For 2015-2016 season, doses administered between 8/1/2015 and 6/16/2016, assessed 6/17/2016. Denominator source: 2012, 2013 and 2014 Wisconsin Interactive Statistics on Health (WISH) population estimates, by age group.

Rates of Influenza Vaccination in Wisconsin by Region, 2012-2016 Influenza Seasons, Based on Doses Reported to the Wisconsin Immunization Registry (WIR)

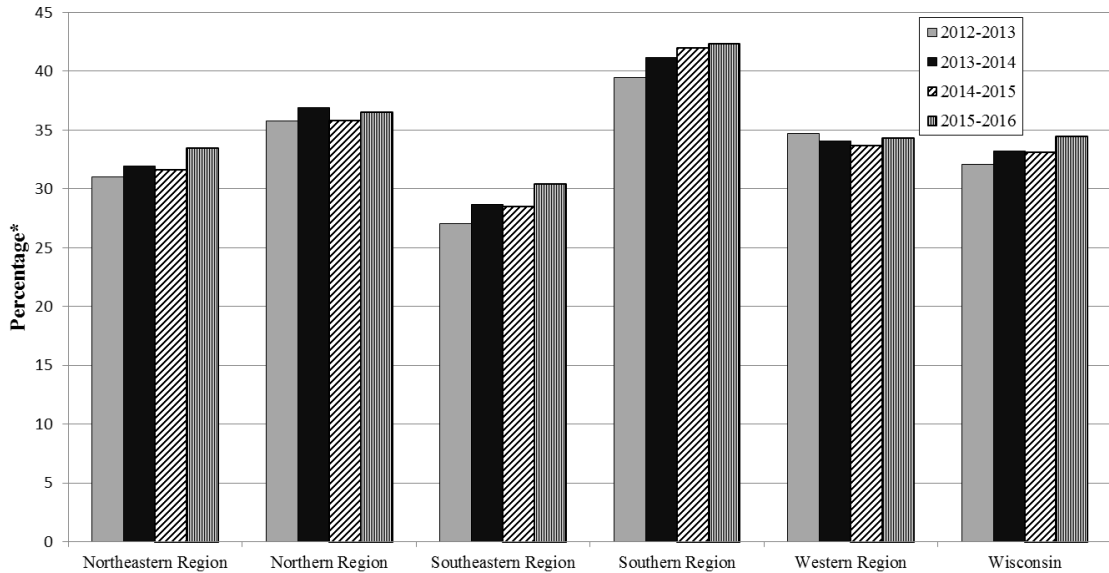

* Numerator: Number of persons recorded in the WIR as having received at least one dose of seasonal influenza vaccine by region. For 2012-2013 season, doses administered between 8/1/2012 and 7/31/2013, assessed 11/27/2013. For 2013-2014, doses administered between 8/1/2013 and 7/31/2014, assessed 8/15/2014. For 2014-2015, doses administered between 8/1/2014 and 6/11/2015, assessed on 6/12/2015. For 2015-2016, doses administered between 8/1/2015 and 6/16/2016, assessed on 6/17/2016. Denominator source: 2012, 2013 and 2014 Wisconsin Interactive Statistics on Health (WISH) population estimates, by region.

Percentage of Wisconsin residents who have received one or more doses of influenza vaccine during August 1, 2015–June 16, 2016, by age and county of residence

[Healthy People 2020 Goal: 70%](#)

Age <19 Years

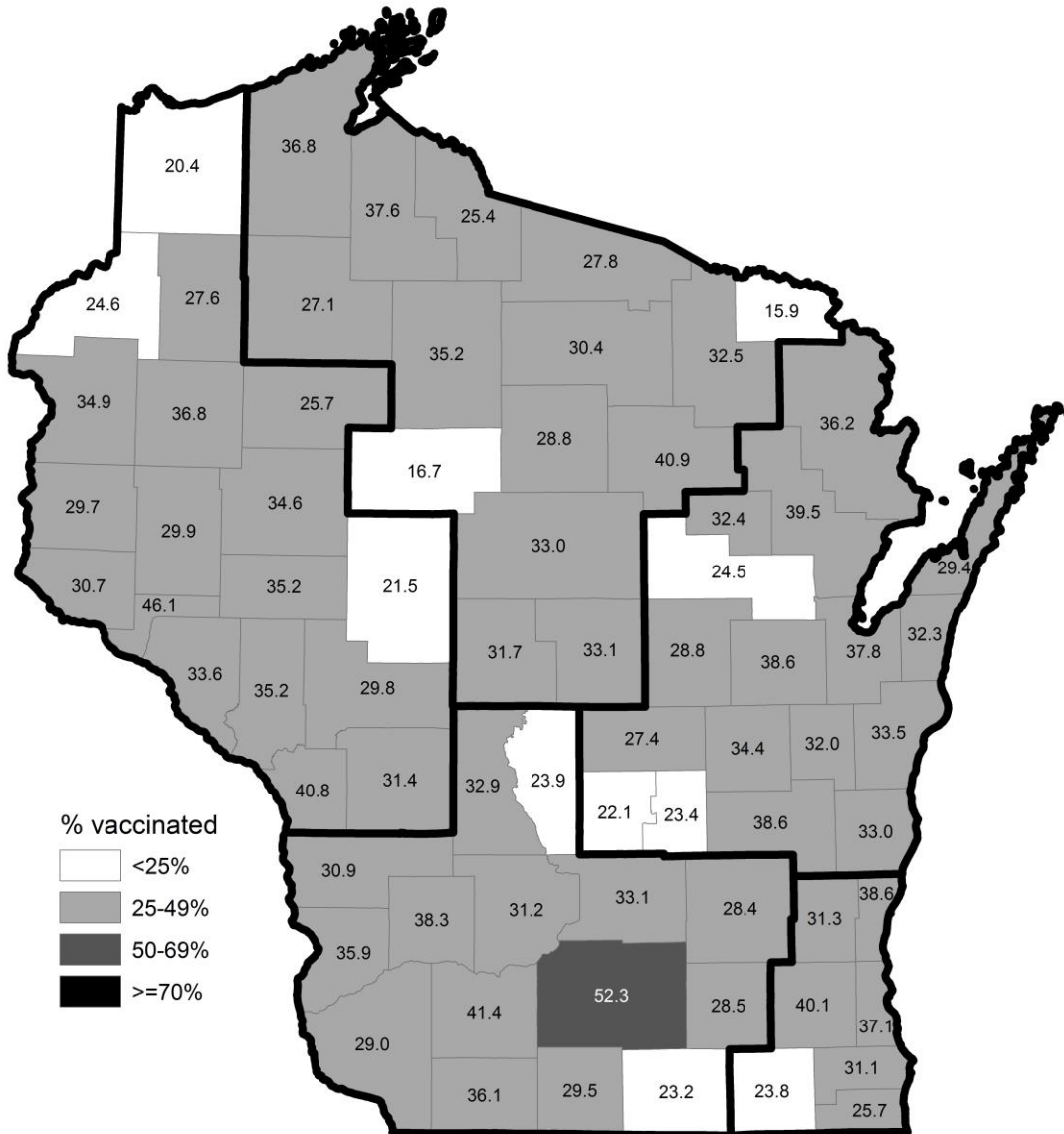

Age 19-64 Years

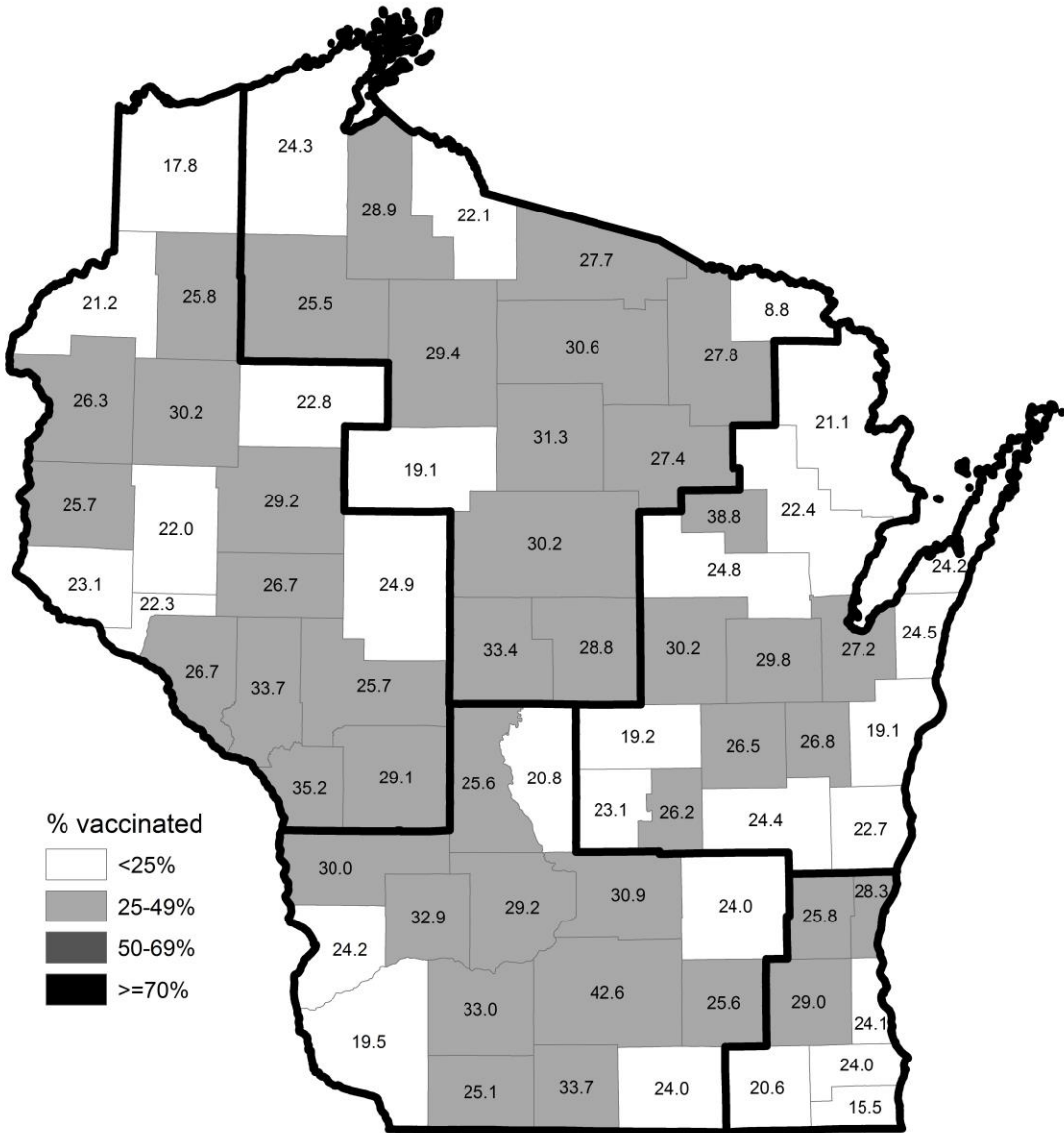

Age ≥65 Years

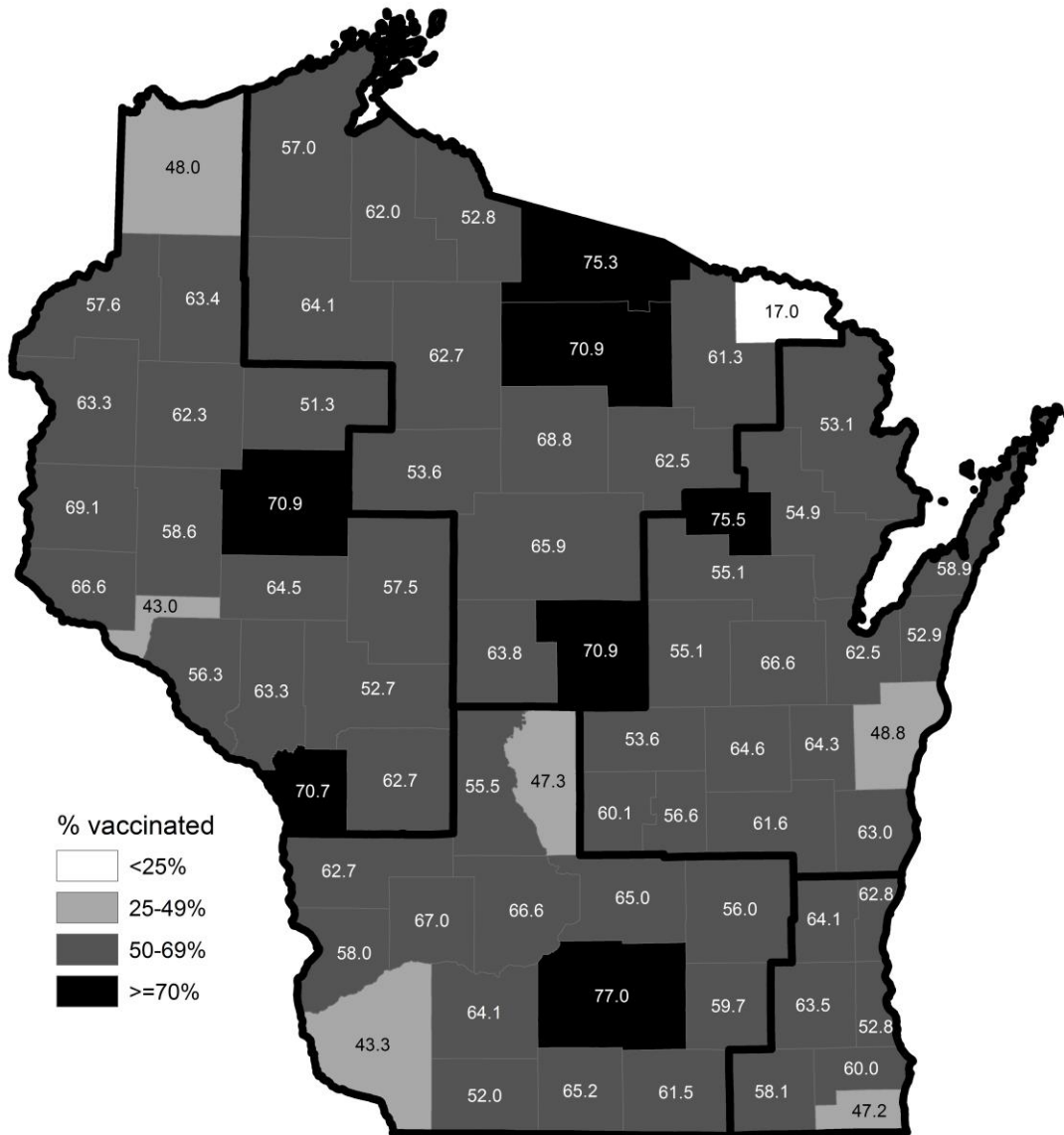

- These figures include only doses of seasonal influenza vaccine administered and reported to the Wisconsin Immunization Registry (WIR).
- Data for the 2015-16 season may be incomplete because of the expected lag time between the vaccine administration date and the date reported to the WIR, which may be as short as one day or as long as several months, depending on the submitter.
- While use of the WIR is not mandatory, the WIR receives data from a variety of sources, including health care providers, health maintenance organizations, local health departments and tribal health centers/clinics, schools, and pharmacies.
- For additional information regarding the immunization data, please contact the Wisconsin Immunization Program at 608-267-9959.

P-01299