DEPARTMENT OF HEALTH SERVICES
Division of Medicaid Services
P-02495 (10/2023)
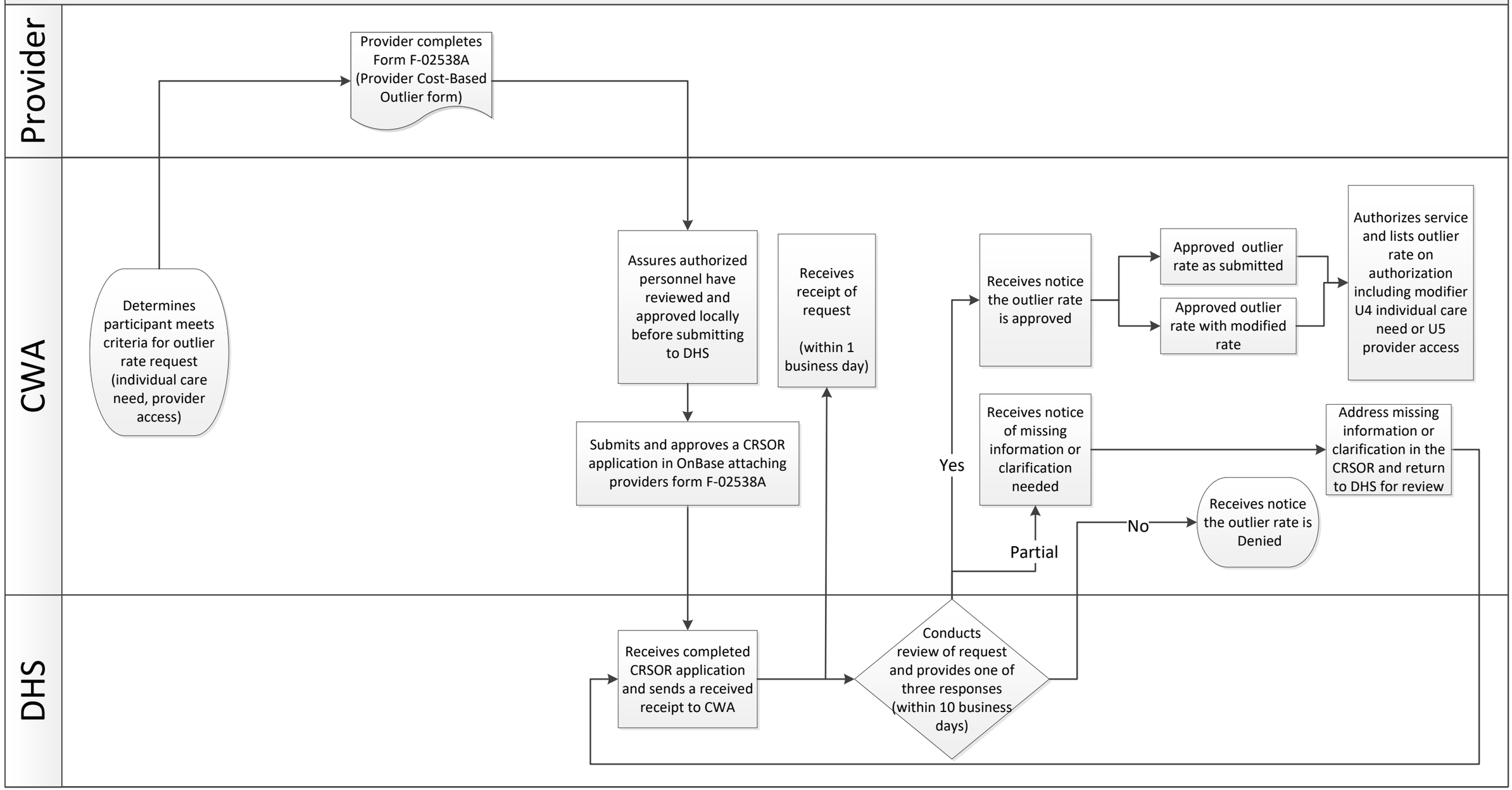
CLTS Waiver Program – Outlier Rate Request Process