

# EMTrack and Patient Tracking in Wisconsin

**Katherine Johnson**

Hospital and Healthcare Systems Coordinator

May 12, 2023

# What is EMTrack?

- Mechanism to electronically trace the movement of the patient from initial encounter through the health care system
- Provides real-time situational awareness between incident commanders, field responders, and health care organizations by automatically updating transport information through the scene of an incident
- Follows incident command system triage, treatment and transport

# Incident Command System

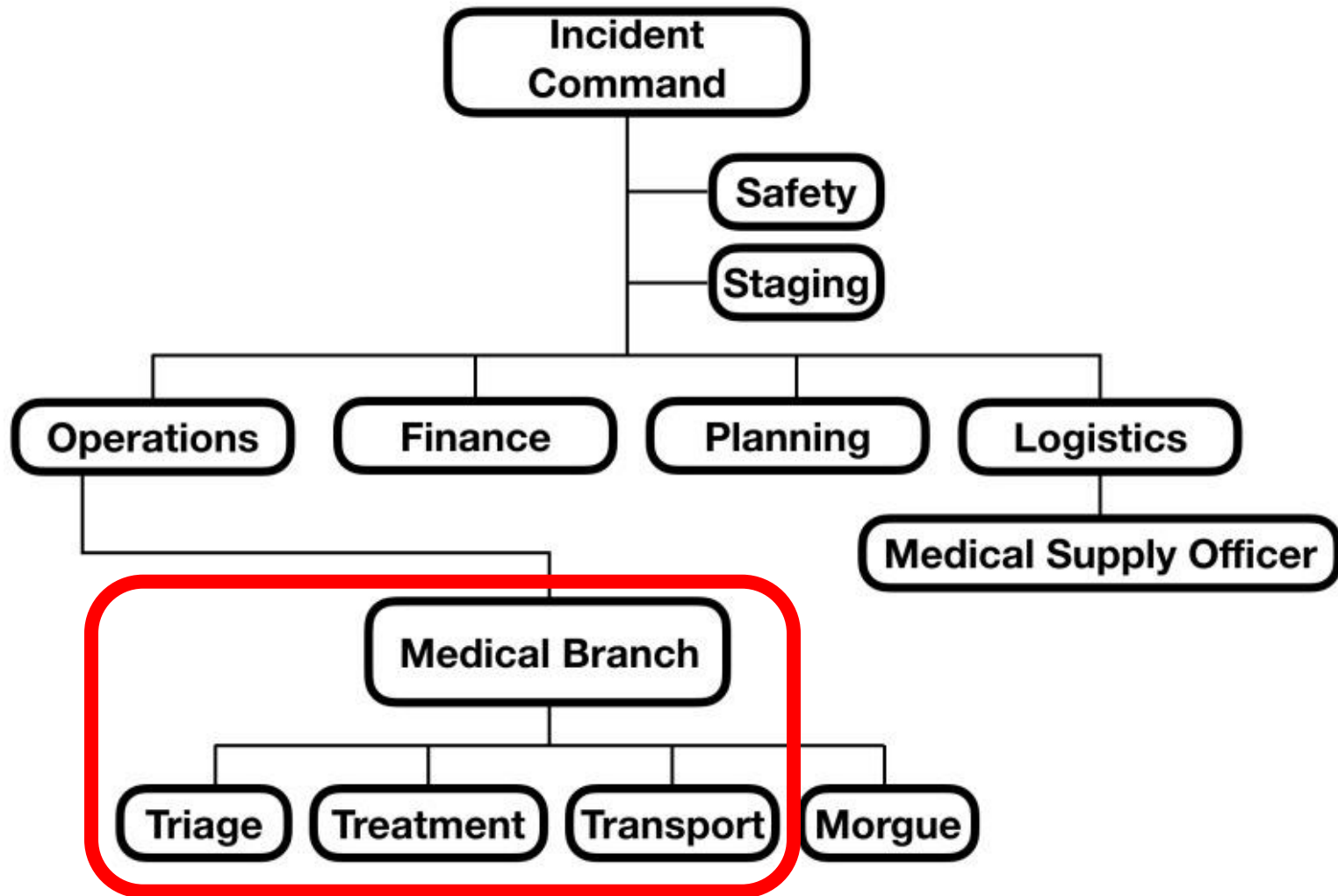

<https://www.ncbi.nlm.nih.gov/books/NBK534800/figure/article-31672.image.f1/?report=objectonly>

# EMTrack Basics

- Software (Juvare) licensed by WI DHS, no special equipment
- Web-based or mobile app (Android or iOS smart devices)
- If network (internet or cellular data) is not available, entered data is queued and uploaded when network becomes available
- Secure and HIPAA compliant handling of data
- Functionality is role-based
- Serves as a centralized repository of patient tracking information

# Scope of Use

- Mass Casualty Incidents (MCI)
- Planned events with large public gatherings
- Health care facility evacuation
- Reunification
- Daily emergency medical service (EMS) runs

# Who Uses EMTrack?

- Emergency Medical Services (EMS)
- Hospitals
- Public Health
- Incident commanders
- Dispatch

# What Data is Collected?

- Protected Health Information (PHI) of patients involved in scene
- Triage category
- Patient transport information

# How is Data Used?

- Incident management
- Incoming patient notifications for hospitals
- Family reunification
- Situation reports
- After action reports

# Mobile Application

- Uses forms to collect encrypted information
- Maintains capabilities while offline
- Creates a unique patient ID
  - Scanning 1d barcodes (triage tags, wrist bands, toe tags) and QR codes
  - Daily tracking via system-generated ID
- Scans 2d barcodes for driver's license to automatically pull demographics into forms
- Pulls value forward on each form by clicking the pad lock

# Mobile Application Login

- Users are set up with a password by default and can reset their password
- Password users can access dashboards on the web-based platform
- Password users can also have a PIN for quick mobile login
- PIN users only have access to data entry
- PIN users are unable to reset their PIN and should email [DHSEMSystems@dhs.Wisconsin.gov](mailto:DHSEMSystems@dhs.Wisconsin.gov) if unable to login

# Mobile PIN vs Password

[www.juvar.com](http://www.juvar.com)  
© 2021 EMSystems LLC. EMTrack® 5.7.4

[www.juvar.com](http://www.juvar.com)  
© 2021 EMSystems LLC. EMTrack® 5.7.4

# Mobile App Functionality

- Forms: Use incident forms for tracking
- Messages: Communicate with staff online
- Transports: Track patients in transport
- Incidents: Monitor ongoing incidents
- Slight variation between iOS and Android devices
  - iOS menu button is in the bottom ribbon

- Android menu is in the top ribbon

# Mobile App Daily Tracking

- Select *Start Run*
- Select *WI Daily Tracking*  
System generated unique ID  
Enter patient information
- Select *Upload* to end the run and confirm if the patient was delivered

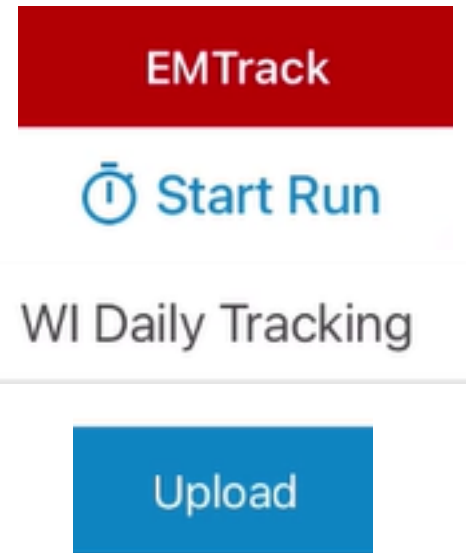

## Android patient

**Confirm**

Are you sure you want to end the patient run?

Patient Delivered

CANCEL END RUN

## iOS patient delivery

**End Run?**

YES - Patient Delivered

YES - Patient Not Delivered

Cancel

# Web Platform Functionality

- Dashboards
- Filters
- Coordination with patients and clients
- Incident management (MCI, evacuation, public event)
- Report repository
- Property
- Locate
- Transports
- Messages

# Web Scanning Functionality

- USB scanning tools
- 1d barcode scanner
  - Unable to scan QR codes or driver's licenses
- 2d barcode scanner
  - Scan 1d, 2d and QR barcodes

# EMTrack Web Alert

## Incoming patient notification

Current Dashboard: Hospital View Incident Mode Save

### Hospital Inbound Patients - End User View [Patient Total:1]

Provider Evaluation	Mobile Provider	Provider Unit	ETA
Yellow - Neck Pain/...	Camp Douglas Rescu...	45 WEM	23m

Last Updated: Tue, 20 Jul 2021 16:10:22 CDT

### Summary of All Clients - Triage Category

Patient Total: 37

<b>16</b> Red	<b>10</b> Yellow	<b>8</b> Green	<b>1</b> Grey	<b>2</b> Black
------------------	---------------------	-------------------	------------------	-------------------

Last Updated: Tue, 20 Jul 2021 16:10:21 CDT

### Regional Summary of All Clients - Current Location

Description						Total
-------------	--	--	--	--	--	-------

### Summary of Current Incident Site - Current Incident Site

Patient Total: 0

**1 Incoming Patient Update** [View List >>](#)

# EMResource Web Alert

## Incoming patient notification

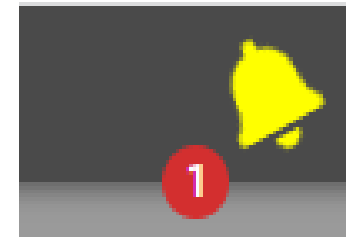

 Notifications (1)

Last Update: 05/02/2022 12:53

Notifications

Date Received

### [Incoming Patients to Review](#)

Review and acknowledge your incoming patient notifications.

05/02/2022 12:53

### Incoming Patient Notifications

 Refresh

Acknowledge All

Action	Triage Category	ETA	Alert Type	Status	Gender	Age	Destination	EMS Agency	EMS Unit
<a href="#">Details</a> 	 Yellow	13:12 (14 min)	-	New	Male	20 - 39 YR	Training Hospital	Bell Ambulance Inc.	8UC

# Resources

- [DHS EMTrack webpage](#)
  - Request access
  - Online training tutorials
  - Online reference guides that can be printed